

PLAT OF SURVEY -OF-

LOT 1, CERTIFIED SURVEY MAP NO. 935, LOCATED IN THE SOUTHEAST 1/4 OF SECTION 3, TOWNSHIP 2 NORTH, RANGE 18 EAST OF THE FOURTH PRINCIPAL MERIDIAN IN THE TOWNSHIP OF LYONS, COUNTY OF WALWORTH, AND STATE OF WISCONSIN.

SURVEY FOR: MIKE MEYERHOFER
SURVEY LOCATION: 5804 S.T.H. "36"

SCALE: 1" = 60'

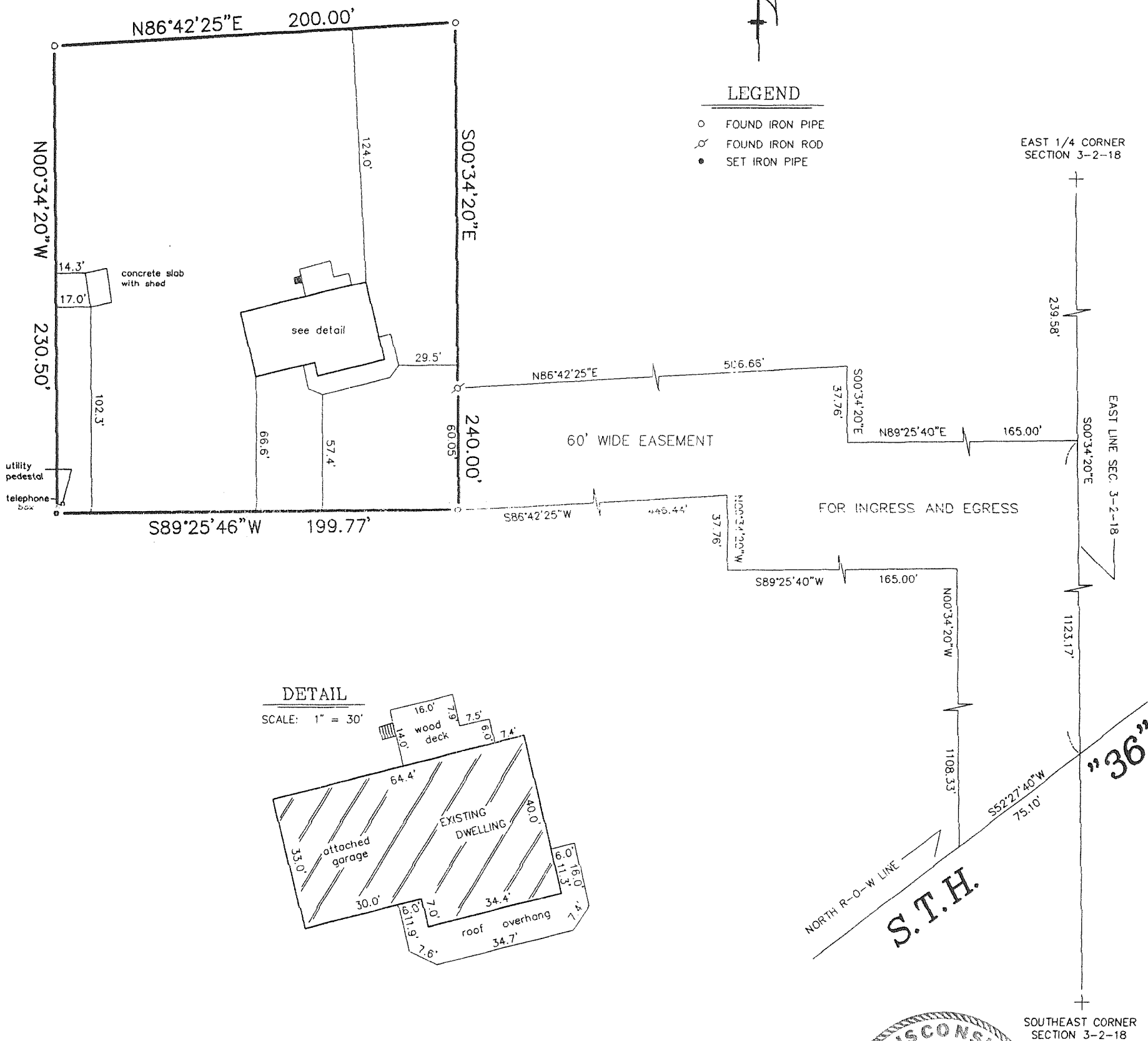

"I hereby certify that I have surveyed the above described property and that the above map is a correct representation thereof and shows the size and location of the property, its exterior boundaries, the location of all visible structures and dimensions of all principal buildings thereon, boundary fences, apparent easements, roadways and encroachments, if any."

"This survey is made for the use of the present owners of the property, and those who purchase, mortgage, or guarantee the title thereto within one year from date hereof."

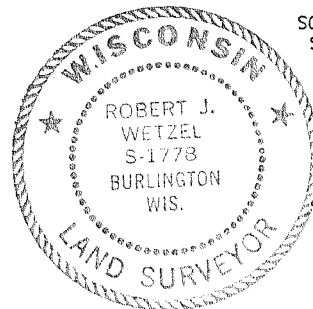
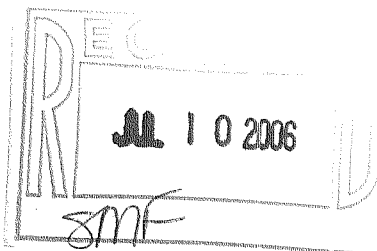

THIS IS NOT AN ORIGINAL PRINT
UNLESS THIS SEAL IS RED.

B.W. SURVEYING, INC.

LAND SURVEYS
MAPPING AND PLANNING
412 N. PINE STREET
BURLINGTON, WI 53105
(262)-767-0225

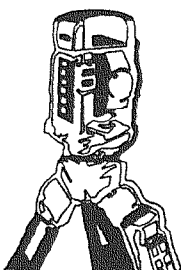

Robert J. Wetzel
ROBERT J. WETZEL S-1778
REV. JANUARY 31, 2006
APRIL 12, 2005
DATE
6569
JOB NUMBER

NA 935-1

218-1592